Are You Lonesome Tonight?
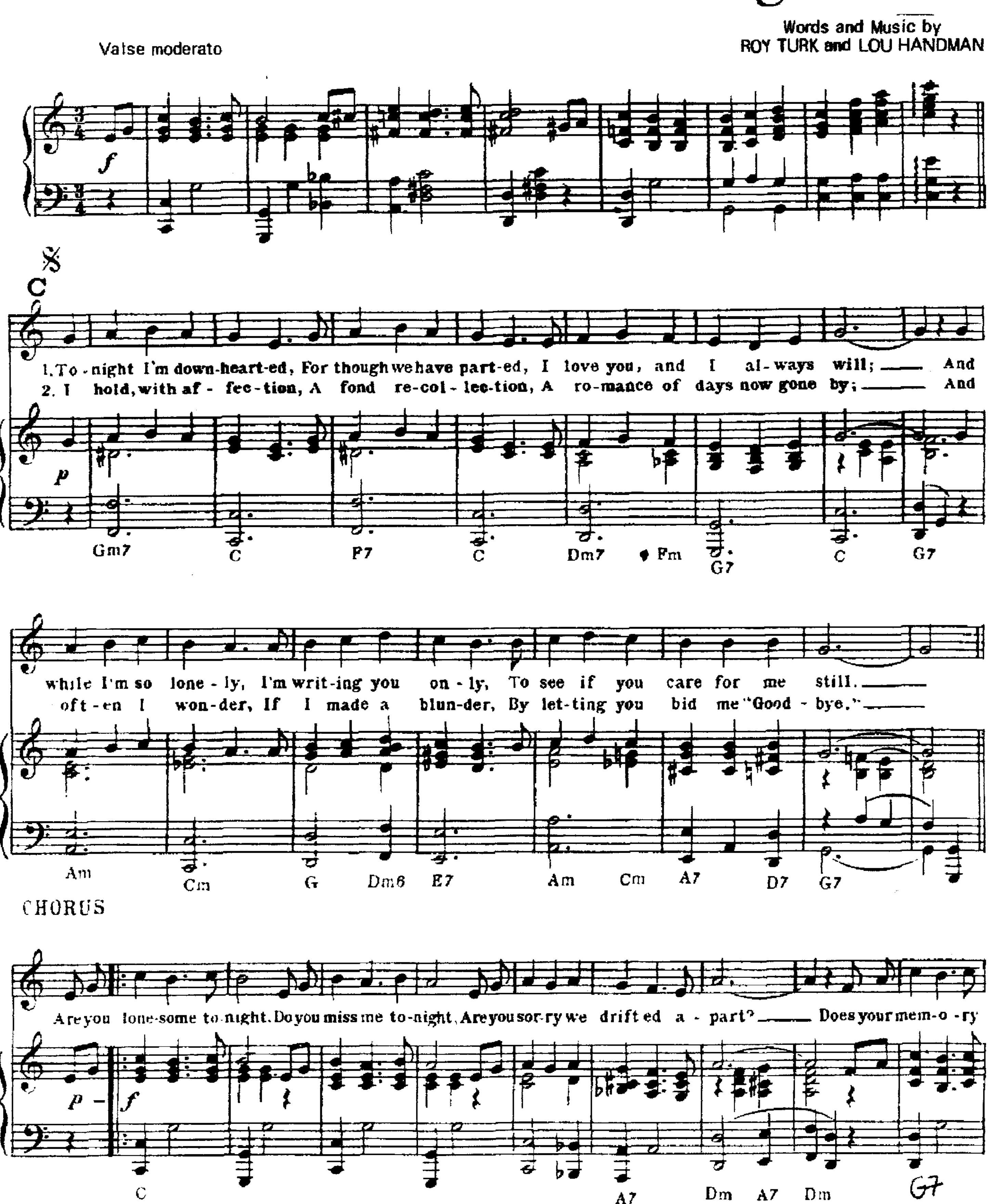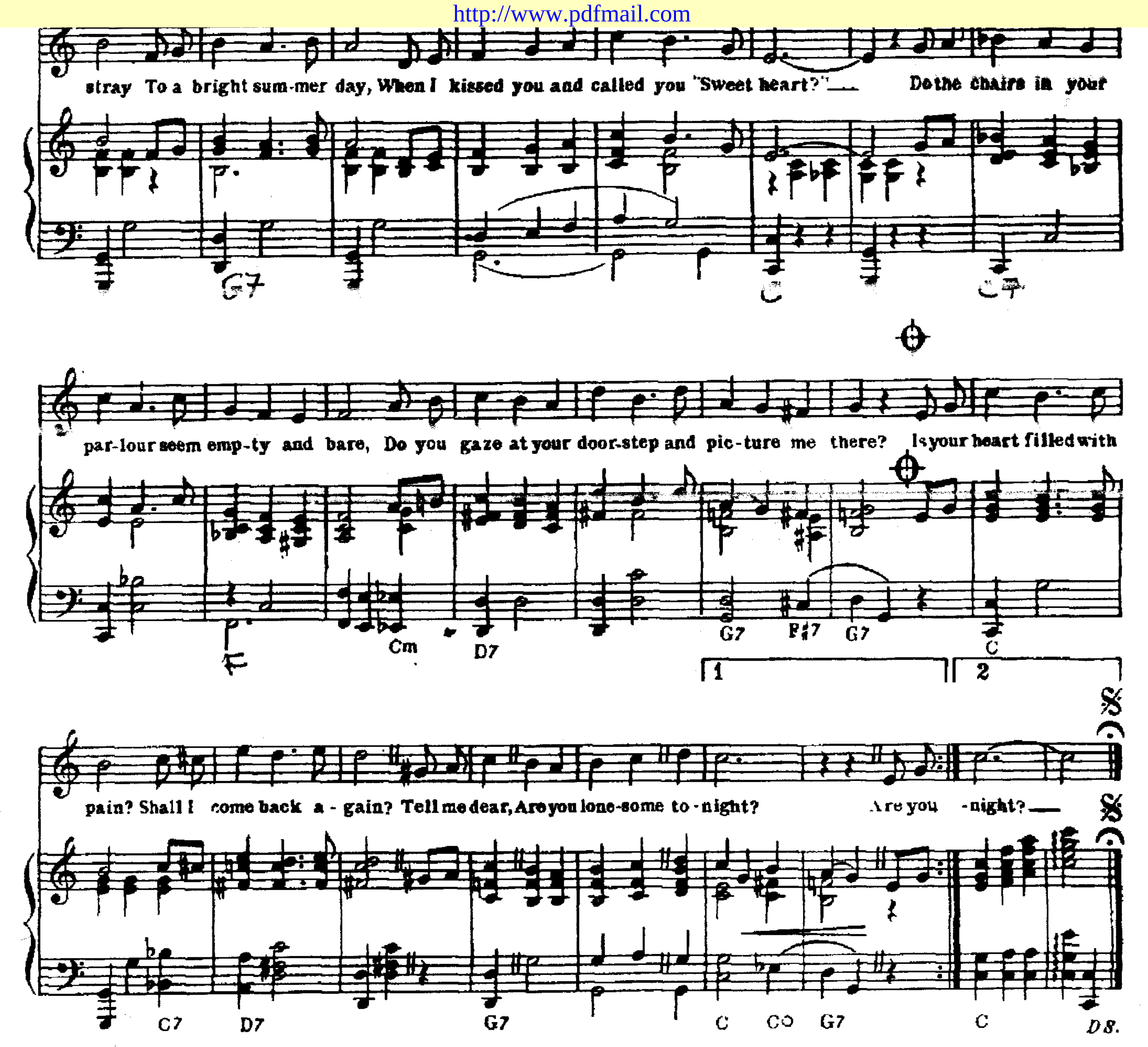




RECITATION

I wonder if you're lonesome to-night?
You know, someone said "The world's a stage, and each must play a part"
Fate had me playing 'in love' with you as my sweetheart,
Act one was where we met; I loved you at first glance.

You read your lines so cleverly, and never missed a cue
Then came act two.
You seemed to change, you acted strange, and why? I'll never know.

Honey, you lied when you said "You loved me" and I had no cause to doubt you
But I'd rather go on hearing your lies than to go on living without you.
Now the stage is bare, and I'm standing there with emptiness all around
And if you won't come back to me, then they can ring the curtain down.

At end of Recitation ⊕, *sing*, "Is your heart" *etc*